

LEGEND

AC.	= ACRES
B.S.L.	= BUILDING SETBACK LINE
CL	= CURVE NUMBER
C.B.	= COUNTY BLOCK
C.L.	= CENTER LINE
C.P.S.	= CITY PUBLIC SERVICE
C.V.E.	= CLEAR VISION EASEMENT
D.P.R.	= DEED AND PLAT RECORDS OF BEAR COUNTY, TEXAS
DRN.	= DRAINAGE
E.G.T.C.A.	= ELECTRIC, GAS, TELEPHONE AND CABLE TELEVISION
ESMT.	= EASEMENT
LI	= LINE NUMBER
NAD	= NORTH AMERICAN DATUM
N.T.S.	= NOT TO SCALE
O.P.R.	= OFFICIAL PUBLIC RECORDS OF BEAR COUNTY, TEXAS
PG.	= PAGE
PGS.	= PAGES
RD.	= ROAD
R.O.W.	= RIGHT-OF-WAY
SAN. SEW.	= SANITARY SEWER
S.A.W.S.	= SAN ANTONIO WATER SYSTEM
VAR.	= VARIABLE
V.N.A.E.	= VEHICULAR NON ACCESS EASEMENT
VOL.	= VOLUME
WAT.	= WATER
WID.	= WIDTH
---	= PROPOSED CONTOUR
---	= STREET CENTERLINE
---	= BUILDING SETBACK LINE
---	= EXISTING GROUND MAJOR CONTOUR
---	= EXISTING GROUND MINOR CONTOUR
---	= EXISTING PROPERTY LINE
---	= EXISTING TERRITORIAL JURISDICTION LIMITS
(*)	= RECORD INFORMATION
(*)	= SEE MINIMUM FINISH FLOOR ELEVATION NOTE
(*)	= 1% ANNUAL CHANCE FLOODPLAIN PER FEMA
(*)	= 1% ANNUAL CHANCE FLOODPLAIN PER CLOMR STUDY

STATE OF TEXAS
COUNTY OF BEAR

THE OWNER OF LAND SHOWN ON THIS PLAT, IN PERSON OR THROUGH A DULY AUTHORIZED AGENT, DEDICATES TO THE USE OF THE PUBLIC, EXCEPT AREAS IDENTIFIED AS PRIVATE OR PART OF AN ENCLAVE OR PLANNED UNIT DEVELOPMENT, FOREVER ALL STREETS, ALLEYS, PARKS, WATERCOURSES, DRAINS, EASEMENTS AND PUBLIC PLACES THEREON SHOWN FOR THE PURPOSE AND CONSIDERATION THEREIN EXPRESSED.

AUTHORIZED AGENT/DEVELOPER
PULTE HOMES OF TEXAS, L.P.
1718 DRY CREEK WAY, SUITE 120
SAN ANTONIO, TX 78259
PHONE: (210) 496-1985
FAX: (210) 496-0449
CONTACT PERSON: FELIPE GONZALEZ

BY: Felipe Gonzalez
NAME: Felipe Gonzalez
TITLE: VP of Land Dev

BEFORE ME, THE UNDERSIGNED AUTHORITY ON THIS DAY PERSONALLY APPEARED Felipe Gonzalez KNOWN TO ME TO BE THE PERSON WHOSE NAME IS SUBSCRIBED TO THE FOREGOING INSTRUMENT, AND ACKNOWLEDGED TO ME THAT THEY EXECUTED THE SAME FOR THE PURPOSES AND CONSIDERATIONS THEREIN EXPRESSED AND IN THE CAPACITY THEREIN STATED. GIVEN UNDER MY HAND AND SEAL OF OFFICE THIS 24th DAY OF March A.D. 2022

RHEYNA RODRIGUEZ
Notary Public, State of Texas
Comm. Expires 06-11-2025
Notary ID 133151747

STATE OF TEXAS
COUNTY OF BEAR

I HEREBY CERTIFY THAT PROPER ENGINEERING CONSIDERATION HAS BEEN GIVEN THIS PLAT TO THE MATTERS OF STREETS, LOTS, AND DRAINAGE LAYOUT. TO THE BEST OF MY KNOWLEDGE THIS PLAT CONFORMS TO ALL REQUIREMENTS OF THE UNIFIED DEVELOPMENT CODE, EXCEPT FOR THOSE VARIANCES GRANTED BY THE SAN ANTONIO PLANNING COMMISSION.

M.W. CUDE ENGINEERS, L.L.C.
JEFFREY MCKINNIE, P.E.

STATE OF TEXAS
COUNTY OF BEAR

I HEREBY CERTIFY THAT THE ABOVE PLAT CONFORMS TO THE MINIMUM STANDARDS SET FORTH BY THE TEXAS BOARD OF PROFESSIONAL ENGINEERS AND LAND SURVEYORS ACCORDING TO AN ACTUAL SURVEY MADE ON THE GROUND BY:

M.W. CUDE ENGINEERS, L.L.C.
YURI V. BALMACEA WHEELLOCK, R.P.L.S.

STATE OF TEXAS
COUNTY OF BEAR

I HEREBY CERTIFY THAT THE ABOVE PLAT CONFORMS TO THE MINIMUM STANDARDS SET FORTH BY THE TEXAS BOARD OF PROFESSIONAL ENGINEERS AND LAND SURVEYORS ACCORDING TO AN ACTUAL SURVEY MADE ON THE GROUND BY:

M.W. CUDE ENGINEERS, L.L.C.
YURI V. BALMACEA WHEELLOCK, R.P.L.S.

STATE OF TEXAS
COUNTY OF BEAR

I HEREBY CERTIFY THAT THE ABOVE PLAT CONFORMS TO THE MINIMUM STANDARDS SET FORTH BY THE TEXAS BOARD OF PROFESSIONAL ENGINEERS AND LAND SURVEYORS ACCORDING TO AN ACTUAL SURVEY MADE ON THE GROUND BY:

P:\02142\631\2-Drawings\00_plat.dwg 2022/03/24 12:20pm mtrinkle

SURVEYOR'S NOTES:
1. ALL PROPERTY CORNERS SHOWN HEREON ARE SET 1/2" REBAR WITH PLASTIC SURVEYOR'S CAP STAMPED "CUDE" UNLESS OTHERWISE NOTED.
2. COORDINATES SHOWN HEREON ARE TEXAS SOUTH CENTRAL ZONE (4204 TYS) STATE PLANE GRID COORDINATES, NORTH AMERICAN DATUM OF 1983 (2011) AS DERIVED FROM THE NGCS/CORS NETWORK.
3. DISTANCES SHOWN HEREON ARE GROUND DISTANCES MEASURED IN U.S. SURVEY FEET.
4. BEARINGS SHOWN HEREON ARE BASED ON THE TEXAS SOUTH CENTRAL ZONE (4204 TYS) STATE PLANE GRID, NORTH AMERICAN DATUM OF 1983 (2011).

SAWS NOTES:
1. WATER AND/OR WASTEWATER IMPACT FEES WERE NOT PAID AT THE TIME OF PLATTING FOR THIS PLAT. ALL IMPACT FEES MUST BE PAID PRIOR TO WATER METER SET AND/OR WASTEWATER SERVICE CONNECTION.
2. THE NUMBER OF WASTEWATER EQUIVALENT DWELLING UNITS (EDU'S) PAID FOR THIS SUBDIVISION PLAT ARE KEPT ON FILE UNDER THE PLAT NUMBER AT THE SAN ANTONIO WATER SYSTEM.
3. THE OWNER DEDICATES THE SAN. SEW. AND/OR WATER MAINS TO THE SAN ANTONIO WATER SYSTEM UPON COMPLETION BY THE DEVELOPER AND ACCEPTANCE BY THE SAN ANTONIO WATER SYSTEM.

SAWS HIGH PRESSURE:
1. A PORTION OF THE TRACT IS BELOW THE GROUND ELEVATION OF 985 FEET WHERE THE STATIC PRESSURE WILL NORMALLY EXCEED 80 PSI. AT ALL SUCH LOCATIONS, THE OWNER OR BUILDER SHALL INSTALL AT EACH LOT, ON THE CUSTOMER'S SIDE OF THE METER, AN APPROVED TYPE PRESSURE REGULATOR IN CONFORMANCE WITH THE PLUMBING CODE OF THE CITY OF SAN ANTONIO.

TREE NOTE:
THIS SUBDIVISION IS SUBJECT TO A MASTER TREE PLAN (AP # 2679183) WHICH REQUIRES COMPLIANCE BY THE OWNERS OF ALL PROPERTY WITHIN THE PLAT BOUNDARY, AND THEIR EMPLOYEES AND CONTRACTORS, AND SHALL BE BINDING ON ALL SUCCESSORS IN TITLE EXCEPT FOR OWNERS OF SINGLE-FAMILY RESIDENTIAL LOTS SUBDIVIDED HEREUNDER FOR WHICH CONSTRUCTION OF A RESIDENTIAL STRUCTURE HAS BEEN COMPLETED. THE MASTER TREE PLAN IS ON FILE AT THE CITY OF SAN ANTONIO ARBORIST'S OFFICE. NO TREES OR UNDERSTORY SHALL BE REMOVED WITHOUT PRIOR APPROVAL OF THE CITY ARBORIST OFFICE PER 35-477(H).

MINIMUM FINISHED FLOOR NOTES:
MINIMUM FINISHED FLOOR ELEVATIONS FOR RESIDENTIAL AND COMMERCIAL LOTS SHALL BE ELEVATED AT EAST ONE (1) FOOT HIGHER THAN THE COMPUTED WATER SURFACE ELEVATION FOR THE 100 YEAR ULTIMATE DEVELOPMENT.

CPS/SAWS/COSA UTILITY:
1. THE CITY OF SAN ANTONIO AS PART OF ITS ELECTRIC, GAS, WATER, AND WASTEWATER SYSTEMS - CITY PUBLIC SERVICE BOARD (CPS ENERGY) AND SAN ANTONIO WATER SYSTEM (SAWS) - IS HEREBY DEDICATED EASEMENTS AND RIGHTS-OF-WAY FOR UTILITY, TRANSMISSION AND DISTRIBUTION INFRASTRUCTURE AND SERVICE FACILITIES IN THE AREAS DESIGNATED ON THIS PLAT AS "ELECTRIC EASEMENT," "ANCHOR EASEMENT," "SERVICE EASEMENT," "OVERHANG EASEMENT," "UTILITY EASEMENT," "GAS EASEMENT," "TRANSFORMER EASEMENT," "WATER EASEMENT," "SAN. SEW. EASEMENT" AND/OR "RECYCLED WATER EASEMENT" FOR THE PURPOSE OF INSTALLING, CONSTRUCTING, RECONSTRUCTING, MAINTAINING, REMOVING, INSPECTING, PATROLLING, AND ERECTING UTILITY INFRASTRUCTURE AND SERVICE FACILITIES FOR THE REASONS DESCRIBED ABOVE. CPS ENERGY AND SAWS SHALL ALSO HAVE THE RIGHT TO RELOCATE SAID INFRASTRUCTURE AND SERVICE FACILITIES WITHIN EASEMENT AND RIGHT-OF-WAY AREAS, TOGETHER WITH THE RIGHT OF INGRESS AND EGRESS OVER GRANTOR'S ADJACENT LANDS FOR THE PURPOSE OF ACCESSING SUCH INFRASTRUCTURE AND SERVICE FACILITIES AND THE RIGHT TO REMOVE FROM SAID LANDS ALL TREES OR PARTS THEREOF, OR OTHER OBSTRUCTIONS WHICH ENDANGER OR MAY INTERFERE WITH THE EFFICIENCY OF WATER, SEWER, GAS, AND/OR ELECTRIC INFRASTRUCTURE AND SERVICE FACILITIES. NO BUILDINGS, STRUCTURES, CONCRETE SLABS, OR WALLS WILL BE PLACED WITHIN EASEMENT AREAS WITHOUT AN ENCROACHMENT AGREEMENT WITH THE RESPECTIVE UTILITY.
2. ANY CPS ENERGY OR SAWS MONETARY LOSS RESULTING FROM MODIFICATIONS REQUIRED OF CPS ENERGY OR SAWS INFRASTRUCTURE AND SERVICE FACILITIES, LOCATED WITHIN SAID EASEMENTS, DUE TO GRADE CHANGES OR GROUND ELEVATION ALTERATIONS SHALL BE CHARGED TO THE PERSON OR PERSONS DEEMED RESPONSIBLE FOR SAID GRADE CHANGES OR GROUND ELEVATION ALTERATIONS.
3. THIS PLAT DOES NOT AMEND, ALTER, RELEASE OR OTHERWISE AFFECT ANY EXISTING ELECTRIC, GAS, WATER, SEWER, DRAINAGE, TELEPHONE, CABLE TV EASEMENTS OR ANY OTHER EASEMENTS FOR UTILITIES UNLESS THE CHANGES TO SUCH EASEMENTS ARE DESCRIBED HEREON.
4. CONCRETE DRIVEWAY APPROACHES ARE ALLOWED WITHIN THE FIVE (5) AND TEN (10) FOOT WIDE ELECTRIC AND GAS EASEMENTS WHEN LOTS ARE SERVED ONLY BY UNDERGROUND ELECTRIC AND GAS FACILITIES.
5. ROOF OVERHANGS ARE ALLOWED WITHIN THE FIVE (5) AND TEN (10) FOOT WIDE ELECTRIC AND GAS EASEMENTS WHEN ONLY UNDERGROUND ELECTRIC AND GAS FACILITIES ARE PROPOSED OR EXISTING WITHIN THOSE FIVE (5) AND TEN (10) FOOT WIDE EASEMENTS.

CLOMR'S PENDING FEMA APPROVAL:
LOTS 37 & 38, BLOCK 267, CB 4450, U/E WITHIN THE FEMA 1% ANNUAL CHANCE (100-YEAR) FLOODPLAIN AS DEPICTED ON THE FEMA FLOOD INSURANCE RATE MAP OF BEAR COUNTY, TEXAS, DFIRM PANEL NUMBERS 4802C02156, DATED SEPTEMBER 29, 2010. A FEMA CLOMR FLOODPLAIN STUDY HAS BEEN PREPARED BY CUDE ENGINEERS AND WAS APPROVED BY THE CITY OF SAN ANTONIO AND/OR BEAR COUNTY. THE FLOODPLAIN STUDY (FEMA CASE NO. 21-06-1834R) IS PENDING APPROVAL BY FEMA. FLOODPLAIN INFORMATION IS SUBJECT TO CHANGE AS A RESULT OF FUTURE FEMA MAP REVISIONS AND/OR AMENDMENTS.

TREE SAVE AREA: (08256-44)
LOT 902, BLOCK 267, (1,579 AC.) IS DESIGNATED AS TREE SAVE AREA.

DRAINAGE EASEMENT ENCROACHMENTS:
NO STRUCTURE, FENCES, WALLS OR OTHER OBSTRUCTIONS THAT IMPEDE DRAINAGE SHALL BE PLACED WITHIN THE LIMITS OF THE DRAINAGE EASEMENTS SHOWN ON THIS PLAT. NO LANDSCAPING OR OTHER TYPE OF MODIFICATIONS, WHICH ALTER THE CROSS-SECTIONS OF THE DRAINAGE EASEMENTS, AS APPROVED, SHALL BE ALLOWED WITHOUT THE APPROVAL OF THE DIRECTOR OF TCI OR DIRECTOR OF PUBLIC WORKS. THE CITY OF SAN ANTONIO AND BEAR COUNTY SHALL HAVE THE RIGHT OF INGRESS AND EGRESS OVER THE GRANTOR'S ADJACENT PROPERTY TO REMOVE ANY IMPEDING OBSTRUCTIONS PLACED WITHIN SAID DRAINAGE EASEMENTS AND TO MAKE ANY MODIFICATIONS OR IMPROVEMENTS WITHIN SAID DRAINAGE EASEMENTS.

COMMON AREA MAINTENANCE:
THE MAINTENANCE OF ALL PRIVATE STREETS, OPEN SPACE, GREENBELTS, PARKS, TREE SAVE AREAS, INCLUDING LOT 902, BLOCK 267, LOT 902, BLOCK 267, & LOT 901, BLOCK 269, CB 4450, DRAINAGE EASEMENTS AND EASEMENTS OF ANY OTHER NATURE WITHIN THIS SUBDIVISION SHALL BE THE RESPONSIBILITY OF THE PROPERTY OWNERS, OR THE PROPERTY OWNERS' ASSOCIATION, OR ITS SUCCESSORS OR ASSIGNS AND NOT THE RESPONSIBILITY OF THE CITY OF SAN ANTONIO OR BEAR COUNTY.

OPEN SPACE:
LOT 902, BLOCK 263, LOT 902, BLOCK 267, & LOT 901, BLOCK 269, CB 4450, IS DESIGNATED AS OPEN SPACE AND AS COMMON AREA AND A DRAINAGE, SEWER, WATER, ELECTRIC, GAS, TELEPHONE AND CABLE TV EASEMENT.

COUNTY FINISHED FLOOR ELEVATION - RELATIVE TO FLOODPLAIN:
A FINISHED FLOOR ELEVATIONS FOR STRUCTURES ON LOTS CONTAINING FLOODPLAIN OR ADJACENT TO FLOODPLAIN SHALL BE IN COMPLIANCE WITH THE FLOODPLAIN REGULATION IN EFFECT AT TIME OF CONSTRUCTION. CONTACT BEAR COUNTY PUBLIC WORKS FOR MORE INFORMATION.

SETBACK:
THE SETBACKS ON THIS PLAT ARE IMPOSED BY THE PROPERTY OWNER OR BEAR COUNTY AND ARE NOT SUBJECT TO ENFORCEMENT BY THE CITY OF SAN ANTONIO.

EASEMENTS FOR FLOODPLAINS:
THE DRAINAGE EASEMENTS WERE DEDICATED TO CONTAIN THE LESSER OF THE BOUNDARIES OF THE 1% ANNUAL CHANCE (100-YEAR) FLOOD ZONE ESTABLISHED BY THE FEDERAL EMERGENCY MANAGEMENT AGENCY (FEMA) IN ACCORDANCE WITH DFIRM PANEL 4802C02156, DATED SEPTEMBER 29, 2010, OR THE 1% ANNUAL CHANCE (100-YEAR) ULTIMATE DEVELOPMENT CONDITION WATER SURFACE ELEVATION; OR THE 4% ANNUAL CHANCE (25-YEAR) ULTIMATE DEVELOPMENT FLOODPLAIN PLUS FREEBOARD. CONSTRUCTION, IMPROVEMENTS, OR STRUCTURES WITHIN THE DRAINAGE EASEMENTS AND FLOODPLAIN ARE PROHIBITED WITHOUT PRIOR WRITTEN APPROVAL FROM THE FLOODPLAIN ADMINISTRATOR OF THE CITY OF SAN ANTONIO OR BEAR COUNTY.

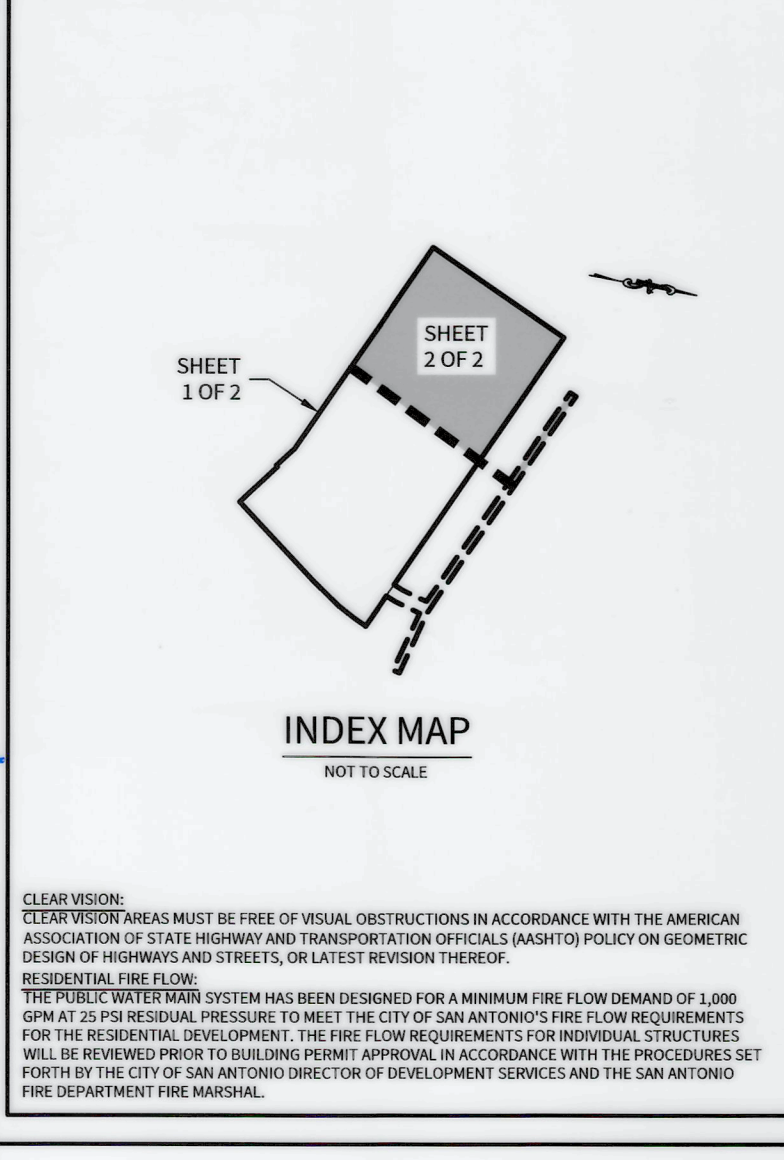
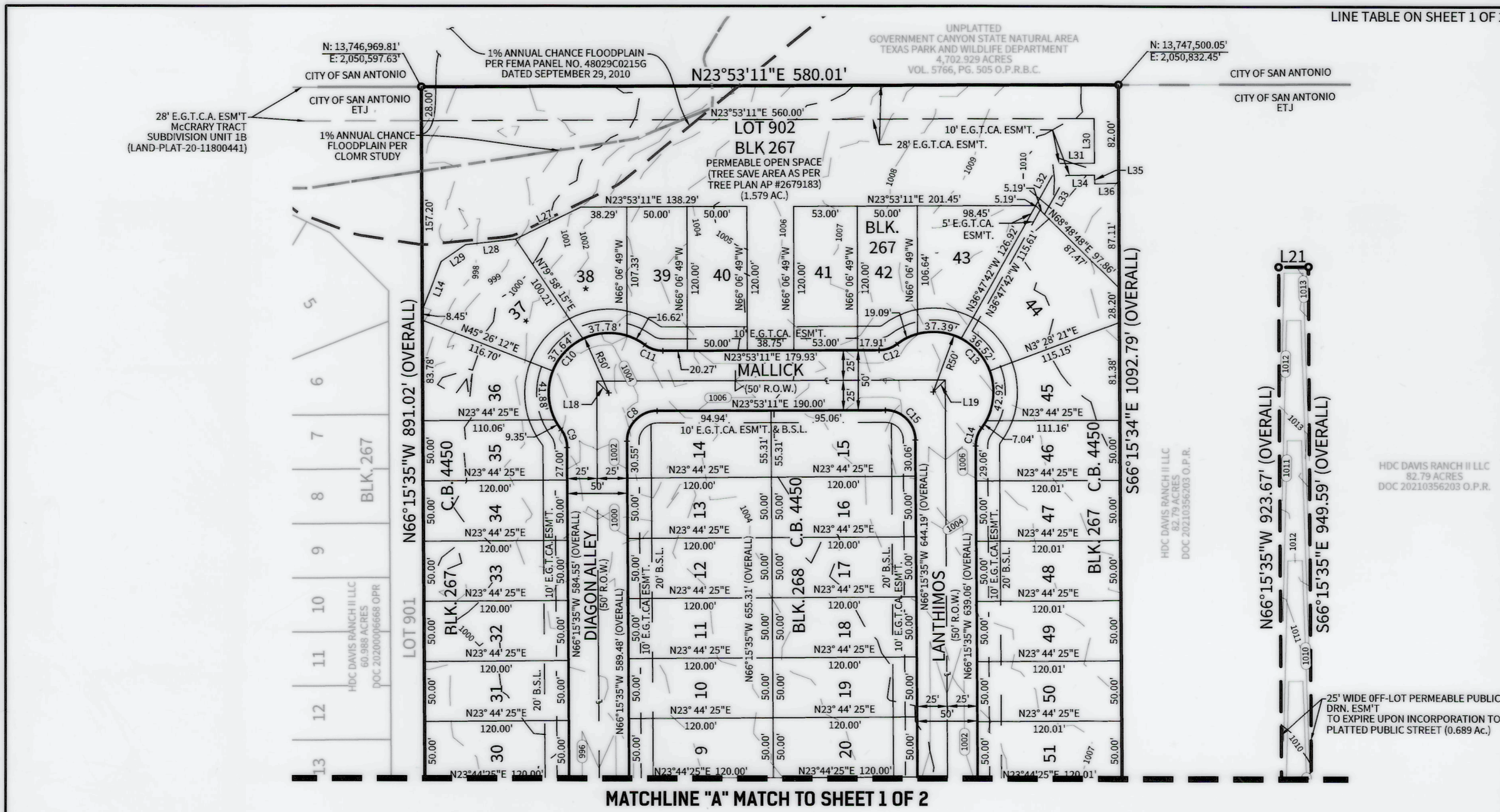

CURVE TABLE

CURVE	RADIUS	DELTA	TANGENT	LENGTH	CHORD	CHORD BEARING
C1	955.00'	13°12'13"	110.53'	220.08'	219.59'	S29°40'20"W
C2	35.00'	94°03'05"	37.57'	57.45'	51.22'	N77°11'19"E
C3	35.00'	92°03'35"	36.28'	56.24'	50.38'	S09°45'21"E
C4	15.00'	90°00'00"	15.00'	23.56'	21.21'	N08°43'33"W
C5	15.00'	90°00'00"	15.00'	23.56'	21.21'	N81°16'27"E
C6	225.00'	12°32'02"	24.71'	49.22'	49.12'	N59°59'34"W
C7	175.00'	12°32'02"	19.22'	38.28'	38.21'	N59°59'34"W
C8	25.00'	90°08'46"	25.06'	39.33'	35.40'	N21°11'12"W
C9	25.00'	37°00'49"	8.37'	16.15'	15.87'	N84°46'00"W
C10	50.00'	164°10'25"	359.72'	143.27'	99.05'	N21°11'12"W
C11	25.00'	37°00'49"	8.37'	16.15'	15.87'	N42°23'36"E
C12	25.00'	36°58'54"	8.36'	16.14'	15.86'	N05°23'44"E
C13	50.00'	163°49'02"	351.70'	142.96'	99.00'	N68°48'48"E
C14	25.00'	36°58'54"	8.36'	16.14'	15.86'	S47°46'08"E
C15	25.00'	89°51'14"	24.94'	39.21'	35.31'	S68°48'48"W
C16	500.00'	5°09'59"	22.56'	45.08'	45.07'	S69°26'22"E
C17	500.00'	5°09'59"	22.56'	45.08'	45.07'	N63°04'48"W
C18	500.00'	5°09'59"	22.56'	45.08'	45.07'	N63°04'48"W
C19	500.00'	5°09'59"	22.56'	45.08'	45.07'	S69°26'22"E
C20	230.00'	9°16'29"	18.66'	37.23'	37.19'	S61°37'20"E

CURVE TABLE

CURVE	RADIUS	DELTA	TANGENT	LENGTH	CHORD	CHORD BEARING
C21	170.00'	8°34'41"	12.75'	25.45'	25.43'	N61°58'14"W
C22	15.00'	91°53'05"	15.50'	24.06'	21.56'	N11°44'01"W
C23	15.00'	88°48'02"	14.69'	23.25'	20.99'	N78°36'53"E
C24	475.00'	11°31'04"	47.90'	95.49'	95.33'	N28°27'20"E
C25	525.00'	11°25'06"	52.49'	104.63'	104.45'	S28°30'19"W
C26	15.00'	90°00'00"	15.00'	23.56'	21.21'	S10°47'08"E
C27	15.00'	90°00'00"	15.00'	23.56'	21.21'	S79°12'52"W
C28	225.00'	2°03'35"	4.04'	8.09'	8.09'	S35°14'39"W
C29	175.00'	2°03'35"	3.15'	6.29'	6.29'	N35°14'39"E
C30	525.00'	8°37'10"	39.56'	78.98'	78.90'	N18°29'11"E
C31	48.50'	9°33'49"	4.06'	8.10'	8.09'	S71°02'30"E
C32	23.50'	9°33'49"	1.97'	3.92'	3.92'	S71°02'30"E
C33	475.00'	8°31'12"	35.38'	70.63'	70.57'	S18°26'12"W

PLAT NUMBER: 20-11800554

SUBDIVISION PLAT
ESTABLISHING
MCCRARY TRACT UNIT 3

BEING A TOTAL OF 17.47 ACRES OF LAND LOCATED IN THE M. W. M. SURVEY 80, ABSTRACT 467, BEAR COUNTY, TEXAS AND BEING A PORTION OF THAT CALLED 60.988 ACRES OF LAND, AS DESCRIBED IN DOCUMENT 2020006668 OF THE OFFICIAL PUBLIC RECORDS OF BEAR COUNTY, TEXAS AND BEING A PORTION OF THAT CALLED 82.79 ACRES OF LAND, AS DESCRIBED IN DOCUMENT 20210356203 OF THE OFFICIAL PUBLIC RECORDS OF BEAR COUNTY, TEXAS

SCALE: 1"=100'

0 100 200

STATE OF TEXAS
COUNTY OF BEAR

THE OWNER OF THE LAND SHOWN ON THIS PLAT, IN PERSON OR THROUGH A DULY AUTHORIZED AGENT, DEDICATES TO THE USE OF THE PUBLIC, EXCEPT AREAS IDENTIFIED AS PRIVATE OR PART OF AN ENCLAVE OR PLANNED UNIT DEVELOPMENT, FOREVER ALL STREETS, ALLEYS, PARKS, WATERCOURSES, DRAINS, EASEMENTS AND PUBLIC PLACES THEREON SHOWN FOR THE PURPOSE AND CONSIDERATION THEREIN EXPRESSED.

OWNER/DEVELOPER
HDC DAVIS RANCH II, LLC
45 NE LOOP 410 SUITE 225
SAN ANTONIO, TX 78216
PHONE: (210) 838-6784
CONTACT PERSON: PAUL POWELL
TITLE: VICE PRESIDENT

BY: Paul Powell
NAME: Paul Powell
TITLE: Vice President

STATE OF TEXAS
COUNTY OF BEAR

BEFORE ME, THE UNDERSIGNED AUTHORITY ON THIS DAY PERSONALLY APPEARED Paul Powell KNOWN TO ME TO BE THE PERSON WHOSE NAME IS SUBSCRIBED TO THE FOREGOING INSTRUMENT, AND ACKNOWLEDGED TO ME THAT THEY EXECUTED THE SAME FOR THE PURPOSES AND CONSIDERATIONS THEREIN EXPRESSED AND IN THE CAPACITY THEREIN STATED. GIVEN UNDER MY HAND AND SEAL OF OFFICE THIS 24th DAY OF March A.D. 2022

RHEYNA RODRIGUEZ
Notary Public, State of Texas
Comm. Expires 06-11-2025
Notary ID 133151747

CERTIFICATE OF APPROVAL

THE UNDERSIGNED, COUNTY JUDGE OF BEAR COUNTY, TEXAS, AND PRESIDING OFFICER OF THE COMMISSIONERS COURT OF BEAR COUNTY, DOES HEREBY CERTIFY THAT THE ATTACHED PLAT WAS DULY FILED WITH THE COMMISSIONERS COURT OF BEAR COUNTY, TEXAS, ON 24th DAY OF March A.D. 2022 AND THAT AFTER EXAMINATION IT APPEARED THAT SAID PLAT IS IN CONFORMITY WITH THE STATUTES, RULES AND REGULATIONS GOVERNING SAME, AND THIS PLAT WAS APPROVED BY THE SAID COMMISSIONERS COURT.

DATED THIS _____ DAY OF _____, A.D. _____

COUNTY JUDGE, BEAR COUNTY, TEXAS

COUNTY CLERK, BEAR COUNTY, TEXAS

THIS PLAT OF MCCRARY TRACT, UNIT 3, HAS BEEN SUBMITTED TO AND CONSIDERED BY THE PLANNING COMMISSION OF THE CITY OF SAN ANTONIO, TEXAS, AND IS HEREBY APPROVED BY SUCH COMMISSION IN ACCORDANCE WITH STATE OR LOCAL LAWS AND REGULATIONS; AND/OR WHERE ADMINISTRATIVE EXCEPTION(S) AND/OR VARIANCE(S) HAVE BEEN GRANTED.

DATED THIS _____ DAY OF _____, A.D. _____

BY: _____ CHAIRMAN

BY: _____ SECRETARY

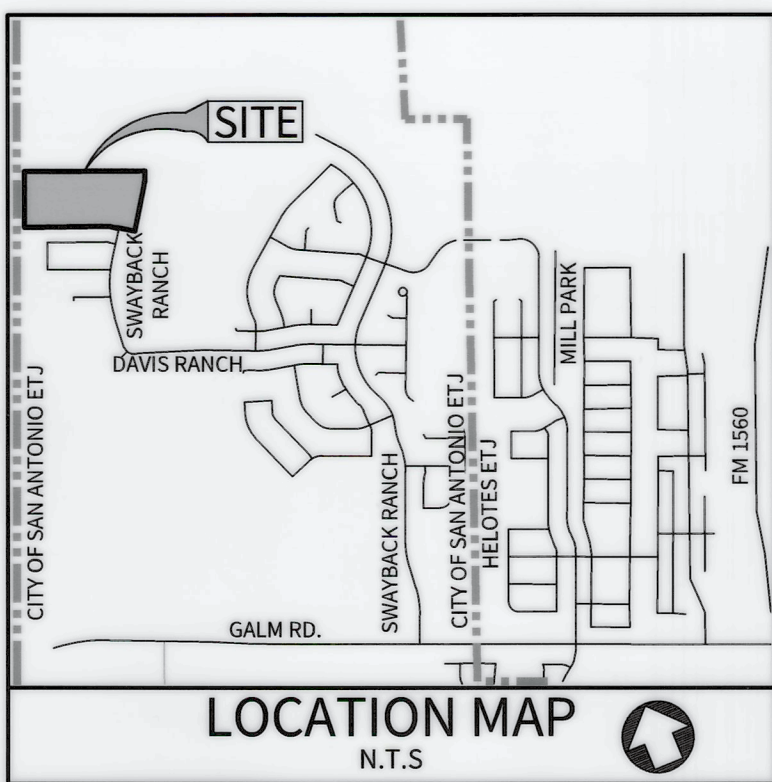

LEGEND	
Ac.	= ACRES
B.S.L.	= BUILDING SETBACK LINE
CL	= CURVE NUMBER
C.B.	= COUNTY BLOCK
C	= CENTER LINE
C.P.S.	= CITY PUBLIC SERVICE
C.V.E.	= CLEAR VISION EASEMENT
D.P.R.	= DEED AND PLAT RECORDS OF BEAR COUNTY, TEXAS
DRN.	= DRAINAGE
E.G.T.C.A.	= ELECTRIC, GAS, TELEPHONE AND CABLE TELEVISION
ESMT.	= EASEMENT
LI	= LINE NUMBER
NAD	= NORTH AMERICAN DATUM
MIN.	= MINIMUM
N.T.S.	= NOT TO SCALE
O.P.R.	= OFFICIAL PUBLIC RECORDS OF BEAR COUNTY, TEXAS
PG.	= PAGE
P.S.	= PAGES
RD.	= ROAD
R.O.W.	= RIGHT-OF-WAY
SAN. SEW.	= SANITARY SEWER
S.A.W.S.	= SAN ANTONIO WATER SYSTEM
VAR.	= VARIABLE
V.N.A.E.	= VEHICULAR NON ACCESS EASEMENT
VOL.	= VOLUME
WAT.	= WATER
WID.	= WIDTH
(ELEV.)	= PROPOSED CONTOUR
---	= STREET CENTERLINE
---	= BUILDING SETBACK LINE
---	= EXISTING GROUND MAJOR CONTOUR
---	= EXISTING GROUND MINOR CONTOUR
---	= EXISTING PROPERTY LINE
---	= EXTRATERRITORIAL JURISDICTION LIMITS
()	= RECORD INFORMATION
*	= SEE MINIMUM FINISH FLOOR ELEVATION NOTE
---	= 1% ANNUAL CHANCE FLOODPLAIN PER FEMA
---	= 1% ANNUAL CHANCE FLOODPLAIN PER CLDMR STUDY

STATE OF TEXAS
COUNTY OF BEAR

THE OWNER OF LAND SHOWN ON THIS PLAT, IN PERSON OR THROUGH A DULY AUTHORIZED AGENT, DEDICATES TO THE USE OF THE PUBLIC, EXCEPT AREAS IDENTIFIED AS PRIVATE OR PART OF AN ENCLAVE OR PLANNED UNIT DEVELOPMENT, FOREVER ALL STREETS, ALLEYS, PARKS, WATERCOURSES, DRAINS, EASEMENTS AND PUBLIC PLACES THEREON SHOWN FOR THE PURPOSE AND CONSIDERATION THEREIN EXPRESSED.

AUTHORIZED AGENT/ DEVELOPER
PULTE HOMES OF TEXAS, L.P.
A TEXAS LIMITED PARTNERSHIP
1718 DRY CREEK WAY, SUITE 120
SAN ANTONIO, TX 78259
PHONE: (210) 496-1985
FAX: (210) 496-0449
CONTACT PERSON: FELIPE GONZALEZ

BY: Felipe Gonzalez
NAME: Felipe Gonzalez
TITLE: VP of Land Dev

STATE OF TEXAS
COUNTY OF BEAR

BEFORE ME, THE UNDERSIGNED AUTHORITY ON THIS DAY PERSONALLY APPEARED Felipe Gonzalez KNOWN TO ME TO BE THE PERSON WHOSE NAME IS SUBSCRIBED TO THE FOREGOING INSTRUMENT, AND ACKNOWLEDGED TO ME THAT THEY EXECUTED THE SAME FOR THE PURPOSES AND CONSIDERATIONS THEREIN EXPRESSED AND IN THE CAPACITY THEREIN STATED. GIVEN UNDER MY HAND AND SEAL OF OFFICE THIS 24th DAY OF March A.D. 2022.

RHEYNA RODRIGUEZ
Notary Public, State of Texas
Comm. Expires 06-11-2025
Notary ID 133151747

NOTARY PUBLIC, BEAR COUNTY, TEXAS

STATE OF TEXAS
COUNTY OF BEAR

I HEREBY CERTIFY THAT PROPER ENGINEERING CONSIDERATION HAS BEEN GIVEN THIS PLAT TO THE MATTERS OF STREETS, LOTS, AND DRAINAGE LAYOUT. TO THE BEST OF MY KNOWLEDGE THIS PLAT CONFORMS TO ALL REQUIREMENTS OF THE UNIFIED DEVELOPMENT CODE, EXCEPT FOR THOSE VARIANCES GRANTED BY THE SAN ANTONIO PLANNING COMMISSION.

M.W. CUDE ENGINEERS, L.L.C.
JEFFREY MCKINNIE, P.E.

3-24-22

STATE OF TEXAS
COUNTY OF BEAR

I HEREBY CERTIFY THAT THE ABOVE PLAT CONFORMS TO THE MINIMUM STANDARDS SET FORTH BY THE TEXAS BOARD OF PROFESSIONAL ENGINEERS AND LAND SURVEYORS ACCORDING TO AN ACTUAL SURVEY MADE ON THE GROUND BY:

M.W. CUDE ENGINEERS, L.L.C.
YURI V. BALMACEA WHELOCK, R.P.L.S.

03-24-22

P:\02142\6312 Drawings\00_plat.dwg 2022/03/24 12:28pm mtrmlnk

SURVEYOR'S NOTES:

- ALL PROPERTY CORNERS SHOWN HEREON ARE SET 1/2" REBAR WITH PLASTIC SURVEYOR'S CAP STAMPED "CUDE" UNLESS OTHERWISE NOTED.
- COORDINATES SHOWN HEREON ARE TEXAS SOUTH CENTRAL ZONE (4204 TXSC) STATE PLANE GRID COORDINATES, NORTH AMERICAN DATUM OF 1983 (2011) AS DERIVED FROM THE NGS/CORS NETWORK.
- DISTANCES SHOWN HEREON ARE GROUND DISTANCES MEASURED IN U.S. SURVEY FEET.
- BEARINGS SHOWN HEREON ARE BASED ON THE TEXAS SOUTH CENTRAL ZONE (4204 TXSC) STATE PLANE GRID, NORTH AMERICAN DATUM OF 1983 (2011).

SAWS NOTES:

- WATER AND/OR WASTEWATER IMPACT FEES WERE NOT PAID AT THE TIME OF PLATTING FOR THIS PLAT. ALL IMPACT FEES MUST BE PAID PRIOR TO WATER METER SET AND/OR WASTEWATER SERVICE CONNECTION.
- THE NUMBER OF WASTEWATER EQUIVALENT DWELLING UNITS (EDU'S) PAID FOR THIS SUBDIVISION PLAT ARE KEPT ON FILE UNDER THE PLAT NUMBER AT THE SAN ANTONIO WATER SYSTEM.
- THE OWNER DEDICATES THE SAN. SEW. AND/OR WATER MAINS TO THE SAN ANTONIO WATER SYSTEM UPON COMPLETION BY THE DEVELOPER AND ACCEPTANCE BY THE SAN ANTONIO WATER SYSTEM.

SAWS HIGH PRESSURE:

- A PORTION OF THE TRACT IS BELOW THE GROUND ELEVATION OF 885 FEET WHERE THE STATIC PRESSURE WILL NORMALLY EXCEED 80 PSI. AT ALL SUCH LOCATIONS, THE OWNER OR BUILDER SHALL INSTALL AT EACH LOT, ON THE CUSTOMER'S SIDE OF THE METER, AN APPROVED TYPE PRESSURE REGULATOR IN CONFORMANCE WITH THE PLUMBING CODE OF THE CITY OF SAN ANTONIO.

TREE NOTE:

THIS SUBDIVISION IS SUBJECT TO A MASTER TREE PLAN (AP # 2679183) WHICH REQUIRES COMPLIANCE BY THE OWNERS OF ALL PROPERTY WITHIN THE PLAT BOUNDARY, AND THEIR EMPLOYEES AND CONTRACTORS, AND SHALL BE BINDING ON ALL SUCCESSORS IN TITLE EXCEPT FOR OWNERS OF SINGLE-FAMILY RESIDENTIAL LOTS SUBDIVIDED HEREUNDER FOR WHICH CONSTRUCTION OF A RESIDENTIAL STRUCTURE HAS BEEN COMPLETED. THE MASTER TREE PLAN IS ON FILE AT THE CITY OF SAN ANTONIO ARBORISTS OFFICE. NO TREES OR UNDERSTORY SHALL BE REMOVED WITHOUT PRIOR APPROVAL OF THE CITY ARBORIST OFFICE PER 35-4770(f).

MINIMUM FINISHED FLOOR NOTES:

MINIMUM FINISHED FLOOR ELEVATIONS FOR RESIDENTIAL AND COMMERCIAL LOTS SHALL BE ELEVATED AT LEAST ONE (1) FOOT HIGHER THAN THE COMPUTED WATER SURFACE ELEVATION FOR THE 100 YEAR ULTIMATE DEVELOPMENT.

CPS/SAWS/COSA UTILITY:

- THE CITY OF SAN ANTONIO AS PART OF ITS ELECTRIC, GAS, WATER, AND WASTEWATER SYSTEMS - CITY PUBLIC SERVICE BOARD (CPS ENERGY) AND SAN ANTONIO WATER SYSTEM (SAWS) - IS HEREBY DEDICATED EASEMENTS AND RIGHTS-OF-WAY FOR UTILITY, TRANSMISSION AND DISTRIBUTION INFRASTRUCTURE AND SERVICE FACILITIES IN THOSE AREAS DESIGNATED ON THIS PLAT AS "ELECTRIC EASEMENT," "ANCHOR EASEMENT," "SERVICE EASEMENT," "OVERHANG EASEMENT," "UTILITY EASEMENT," "GAS EASEMENT," "TRANSFORMER EASEMENT," "WATER EASEMENT," "SAN. SEW. EASEMENT" AND/OR "RECYCLED WATER EASEMENT" FOR THE PURPOSE OF INSTALLING, CONSTRUCTING, RECONSTRUCTING, MAINTAINING, REMOVING, INSPECTING, PATROL LINE, AND ERECTING UTILITY INFRASTRUCTURE AND SERVICE FACILITIES FOR THE REASONS DESCRIBED ABOVE. CPS ENERGY AND SAWS SHALL ALSO HAVE THE RIGHT TO RELOCATE SAID INFRASTRUCTURE AND SERVICE FACILITIES WITHIN EASEMENT AND RIGHT-OF-WAY AREAS, TOGETHER WITH THE RIGHT OF INGRESS AND EGRESS OVER GRANTOR'S ADJACENT LANDS FOR THE PURPOSE OF ACHIEVING SUCH INFRASTRUCTURE AND SERVICE FACILITIES AND THE RIGHT TO REMOVE FROM SAID LANDS ALL TREES OR PARTS THEREOF, OR OTHER OBSTRUCTIONS WHICH ENDANGER OR MAY INTERFERE WITH THE EFFICIENCY OF WATER, SEWER, GAS, AND/OR ELECTRIC INFRASTRUCTURE AND SERVICE FACILITIES. NO BUILDINGS, STRUCTURES, CONCRETE SLABS, OR WALLS WILL BE PLACED WITHIN EASEMENT AREAS WITHOUT AN EMBECCMENT AGREEMENT WITH THE RESPECTIVE UTILITY.
- ANY CPS ENERGY OR SAWS MONETARY LOSS RESULTING FROM MODIFICATIONS REQUIRED OF CPS ENERGY OR SAWS INFRASTRUCTURE AND SERVICE FACILITIES, LOCATED WITHIN SAID EASEMENTS, DUE TO GRADE CHANGES OR GROUND ELEVATION ALTERATIONS SHALL BE CHARGED TO THE PERSON OR PERSONS DEEMED RESPONSIBLE FOR SAID GRADE CHANGES OR GROUND ELEVATION ALTERATIONS.
- THIS PLAT DOES NOT AMEND, ALTER, RELEASE OR OTHERWISE AFFECT ANY EXISTING ELECTRIC, GAS, WATER, SEWER, DRAINAGE, TELEPHONE, CABLE TV EASEMENTS OR ANY OTHER EASEMENTS FOR UTILITIES UNLESS THE CHANGES TO SUCH EASEMENTS ARE DESCRIBED HEREON.
- CONCRETE DRIVEWAY APPROACHES ARE ALLOWED WITHIN THE FIVE (5) AND TEN (10) FOOT WIDE ELECTRIC AND GAS EASEMENTS WHEN LOTS ARE SERVED ONLY BY UNDERGROUND ELECTRIC AND GAS FACILITIES.
- ROOF OVERHANGS ARE ALLOWED WITHIN THE FIVE (5) AND TEN (10) FOOT WIDE ELECTRIC AND GAS EASEMENTS WHEN ONLY UNDERGROUND ELECTRIC AND GAS FACILITIES ARE PROPOSED OR EXISTING WITHIN THOSE FIVE (5) AND TEN (10) FOOT WIDE EASEMENTS.

CLDMR PENDING FEMA APPROVAL:

LOTS 37 & 38, BLOCK 267, CB 4450, LIE WITHIN THE FEMA 1% ANNUAL CHANCE (100-YEAR) FLOODPLAIN AS DEPICTED ON THE FEMA FLOOD INSURANCE RATE MAP OF BEAR COUNTY, TEXAS, DIRM PANEL NUMBERS 48029C02156, DATED SEPTEMBER 29, 2010. A FEMA CLDMR FLOODPLAIN STUDY HAS BEEN PREPARED BY CUDE ENGINEERS AND WAS APPROVED BY THE CITY OF SAN ANTONIO. THE FLOODPLAIN STUDY (FEMA CASE NO. 21-06-1834R) IS PENDING APPROVAL BY FEMA. FLOODPLAIN INFORMATION IS SUBJECT TO CHANGE AS A RESULT OF FUTURE FEMA MAP REVISIONS AND/OR AMENDMENTS.

TREE SAVE AREA: (B526 - 44).
LOT 902, BLOCK 267, (1,579 AC.) IS DESIGNATED AS TREE SAVE AREA.

DRAINAGE EASEMENT ENCROACHMENTS:

NO STRUCTURE, FENCES, WALLS OR OTHER OBSTRUCTIONS THAT IMPEDE DRAINAGE SHALL BE PLACED WITHIN THE LIMITS OF THE DRAINAGE EASEMENTS SHOWN ON THIS PLAT. NO LANDSCAPING OR OTHER TYPE OF MODIFICATIONS, WHICH ALTER THE CROSS-SECTIONS OF THE DRAINAGE EASEMENTS, AS APPROVED, SHALL BE ALLOWED WITHOUT THE APPROVAL OF THE DIRECTOR OF TCI OR DIRECTOR OF PUBLIC WORKS. THE CITY OF SAN ANTONIO AND BEAR COUNTY SHALL HAVE THE RIGHT OF INGRESS AND EGRESS OVER THE GRANTOR'S ADJACENT PROPERTY TO REMOVE ANY IMPEDING OBSTRUCTIONS PLACED WITHIN THE LIMITS OF SAID DRAINAGE EASEMENT AND TO MAKE ANY MODIFICATIONS OR IMPROVEMENTS WITHIN SAID DRAINAGE EASEMENTS.

COMMON AREA MAINTENANCE:

THE MAINTENANCE OF ALL PRIVATE STREETS, OPEN SPACE, GREENBELTS, PARKS, TREE SAVE AREAS, INCLUDING LOT 902, BLOCK 263, LOT 901, BLOCK 269, & LOT 902, BLOCK 267, CB 4450, DRAINAGE EASEMENTS AND EASEMENTS OF ANY OTHER NATURE WITHIN THIS SUBDIVISION SHALL BE THE RESPONSIBILITY OF THE PROPERTY OWNERS, OR THE PROPERTY OWNERS' ASSOCIATION, OR ITS SUCCESSORS OR ASSIGNS AND NOT THE RESPONSIBILITY OF THE CITY OF SAN ANTONIO OR BEAR COUNTY.

OPEN SPACE:

LOT 902, BLOCK 263, LOT 901, BLOCK 269, & LOT 902, BLOCK 267, CB 4450, IS DESIGNATED AS OPEN SPACE AND AS COMMON AREA AND A DRAINAGE, SEWER, WATER, ELECTRIC, GAS, TELEPHONE AND CABLE TV EASEMENT.

COUNTY FINISHED FLOOR ELEVATION: RELATIVE TO FLOODPLAIN:

FINISHED FLOOR ELEVATIONS FOR STRUCTURES ON LOTS CONTAINING FLOODPLAIN OR ADJACENT TO FLOODPLAIN SHALL BE IN COMPLIANCE WITH THE FLOODPLAIN REGULATION IN EFFECT AT TIME OF CONSTRUCTION. CONTACT BEAR COUNTY PUBLIC WORKS FOR MORE INFORMATION.

SETBACK:

THE SETBACKS ON THIS PLAT ARE IMPOSED BY THE PROPERTY OWNER OR BEAR COUNTY AND ARE NOT SUBJECT TO ENFORCEMENT BY THE CITY OF SAN ANTONIO.

EASEMENTS FOR FLOODPLAINS:

THE DRAINAGE EASEMENTS WERE DELINEATED TO CONTAIN THE LESSER OF THE BOUNDARIES OF THE 1% ANNUAL CHANCE (100-YEAR) FLOOD ZONE ESTABLISHED BY THE FEDERAL EMERGENCY MANAGEMENT AGENCY (FEMA) IN ACCORDANCE WITH DIRM PANEL 48029C02156, DATED SEPTEMBER 29, 2010; OR THE 1% ANNUAL CHANCE (100-YEAR) ULTIMATE DEVELOPMENT CONDITION WATER SURFACE ELEVATION; OR THE 4% ANNUAL CHANCE (25-YEAR) ULTIMATE DEVELOPMENT FLOODPLAIN PLUS FREEBOARD. CONSTRUCTION, IMPROVEMENTS, OR STRUCTURES WITHIN THE DRAINAGE EASEMENTS AND FLOODPLAIN ARE PROHIBITED WITHOUT PRIOR WRITTEN APPROVAL FROM THE FLOODPLAIN ADMINISTRATOR OF THE CITY OF SAN ANTONIO OR BEAR COUNTY.

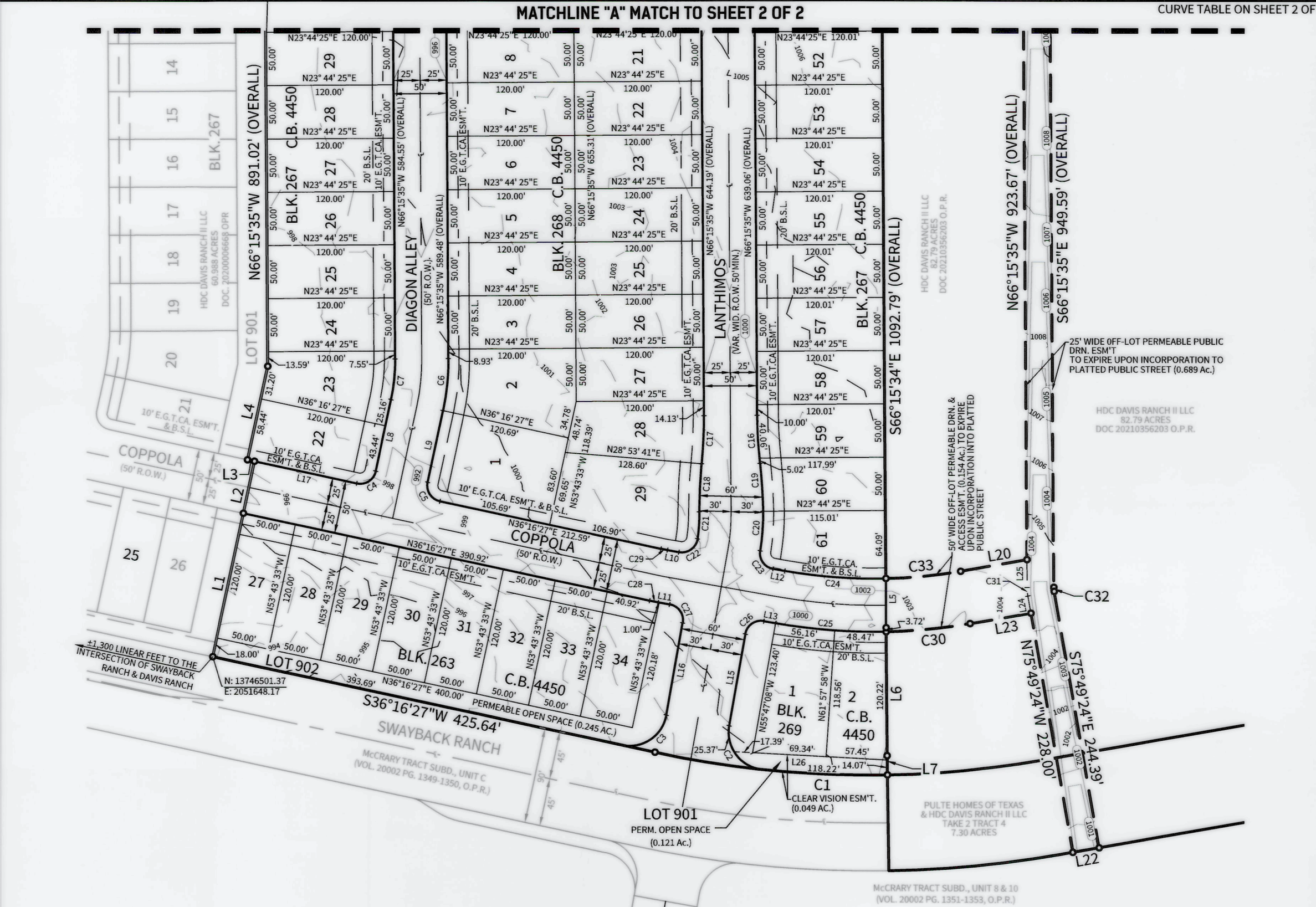

LINE TABLE		
LINE	BEARING	LENGTH
L1	N53°43'33"W	138.00'
L2	N53°43'33"W	50.00'
L3	S36°16'27"W	6.67'
L4	N53°43'33"W	89.64'
L5	S66°15'34"E	46.28'
L6	S66°15'35"E	116.29'
L7	S66°47'38"E	18.00'
L8	N53°43'33"W	68.60'
L9	N53°43'33"W	68.60'
L10	N34°12'52"E	10.89'
L11	N34°12'52"E	10.98'
L12	N34°12'52"E	11.11'
L13	N34°12'52"E	11.06'
L14	N44°33'48"W	43.23'
L15	N55°47'08"W	87.33'
L16	N55°47'08"W	87.89'
L17	N36°16'27"E	98.33'
L18	N68°48'48"E	14.00'

LINE TABLE		
LINE	BEARING	LENGTH
L19	S21°11'12"E	14.00'
L20	S14°10'36"W	63.12'
L21	N23°44'25"E	25.00'
L22	N14°10'36"E	25.00'
L23	N14°10'36"E	58.14'
L24	N75°49'24"W	16.39'
L25	N66°15'35"W	25.91'
L26	N27°09'11"E	144.19'
L27	N02°05'40"W	60.56'
L28	N17°41'04"E	41.94'
L29	N10°43'25"W	24.53'
L30	S66°15'35"E	36.85'
L31	S23°44'33"W	29.31'
L32	S36°47'42"E	40.23'
L33	N36°47'42"W	37.18'
L34	N23°44'33"E	23.47'
L35	S66°15'35"E	7.15'
L36	N23°53'19"E	20.00'

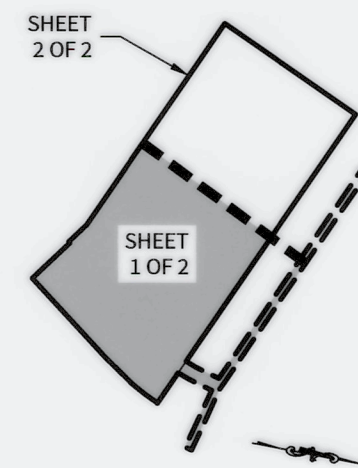

INDEX MAP
NOT TO SCALE

March 2022 SHEET 2 OF 2

PLAT NUMBER: 20-11800554

SUBDIVISION PLAT

ESTABLISHING

MCCRARY TRACT UNIT 3

BEING A TOTAL OF 17.47 ACRES OF LAND LOCATED IN THE M. Y. M. SURVEY 80, ABSTRACT 467, BEAR COUNTY, TEXAS AND BEING A PORTION OF THAT CALLED 60.988 ACRES OF LAND, AS DESCRIBED IN DOCUMENT 2020006668 OF THE OFFICIAL PUBLIC RECORDS OF BEAR COUNTY, TEXAS AND BEING A PORTION OF THAT CALLED 82.79 ACRES OF LAND, AS DESCRIBED IN DOCUMENT 20210356203 OF THE OFFICIAL PUBLIC RECORDS OF BEAR COUNTY, TEXAS

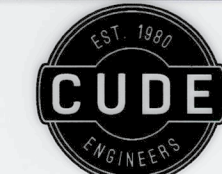
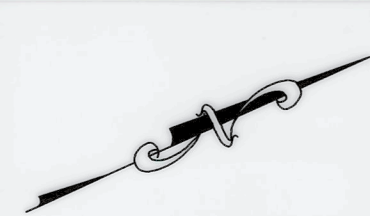

M.W. CUDE ENGINEERS, L.L.C.
4122 POND HILL RD. • S-101
SAN ANTONIO, TEXAS 78231
T:210.681.2951 • F:210.523.7112
WWW.CUDEENGINEERS.COM
TBP.LS #10048500 • TBP.FIRM #455

STATE OF TEXAS
COUNTY OF BEAR

THE OWNER OF THE LAND SHOWN ON THIS PLAT, IN PERSON OR THROUGH A DULY AUTHORIZED AGENT, DEDICATES TO THE USE OF THE PUBLIC, EXCEPT AREAS IDENTIFIED AS PRIVATE OR PART OF AN ENCLAVE OR PLANNED UNIT DEVELOPMENT, FOREVER ALL STREETS, ALLEYS, PARKS, WATERCOURSES, DRAINS, EASEMENTS AND PUBLIC PLACES THEREON SHOWN FOR THE PURPOSE AND CONSIDERATION THEREIN EXPRESSED.

OWNER/DEVELOPER
HDC DAVIS RANCH II, LLC
45 NE LOOP 410 SUITE 225
SAN ANTONIO, TX 78216
PHONE: (210) 838-6784
CONTACT PERSON: PAUL POWELL
TITLE: VICE PRESIDENT

BY: Paul Powell
NAME: Paul Powell
TITLE: Vice President

STATE OF TEXAS
COUNTY OF BEAR

BEFORE ME, THE UNDERSIGNED AUTHORITY ON THIS DAY PERSONALLY APPEARED Paul Powell KNOWN TO ME TO BE THE PERSON WHOSE NAME IS SUBSCRIBED TO THE FOREGOING INSTRUMENT, AND ACKNOWLEDGED TO ME THAT THEY EXECUTED THE SAME FOR THE PURPOSES AND CONSIDERATIONS THEREIN EXPRESSED AND IN THE CAPACITY THEREIN STATED. GIVEN UNDER MY HAND AND SEAL OF OFFICE THIS 24th DAY OF March A.D. 2022.

RHEYNA RODRIGUEZ
Notary Public, State of Texas
Comm. Expires 06-11-2025
Notary ID 133151747

NOTARY PUBLIC, BEAR COUNTY, TEXAS

CERTIFICATE OF APPROVAL

THE UNDERSIGNED, COUNTY JUDGE OF BEAR COUNTY, TEXAS, AND PRESIDING OFFICER OF THE COMMISSIONERS COURT OF BEAR COUNTY, DOES HEREBY CERTIFY THAT THE ATTACHED PLAT WAS DULY FILED WITH THE COMMISSIONERS COURT OF BEAR COUNTY, TEXAS, ON March 24th DAY OF March A.D. 2022.

DATED THIS 24th DAY OF March A.D. 2022.

COUNTY JUDGE, BEAR COUNTY, TEXAS

COUNTY CLERK, BEAR COUNTY, TEXAS

THIS PLAT OF MCCRARY TRACT, UNIT 3, HAS BEEN SUBMITTED TO AND CONSIDERED BY THE PLANNING COMMISSION OF THE CITY OF SAN ANTONIO, TEXAS, AND IS HEREBY APPROVED BY SUCH COMMISSION IN ACCORDANCE WITH STATE OR LOCAL LAWS AND REGULATIONS; AND/OR WHERE ADMINISTRATIVE EXCEPTION(S) AND/OR VARIANCE(S) HAVE BEEN GRANTED.

DATED THIS 24th DAY OF March A.D. 2022.

BY: Paul Powell CHAIRMAN

BY: Paul Powell SECRETARY